

**+NOTICE!!**

**These documents have been scanned!**

**Do not place un-scanned documents beneath this notice!**

**Do not remove this notice from this file!**

GPO Jacket No. 560-102  
Print Order 61540  
Rise Business Services, LLC  
Job=AZ15 8/14/2019



Box Number= AZ15230



Claim Begin-End: AMC452296-AMC452296

**1 Initial Receipt**



AZ15230-13 AMC341087-AMC454410

**United States Department of the Interior**  
**Bureau of Land Management**  
 DIV OF LANDS, MINRLS & ENERGY  
 ONE N CENTRAL AVE  
 PHOENIX, AZ 85004 -4427  
 Phone: 602-417-9200

Receipt

No: 4270416

|  |  |
|--|--|
| <b>Transaction #:</b> 4386183  |  |
| <b>Date of Transaction:</b> 09/26/2018                                 |  |
| CUSTOMER:  |  |
| MARC JENNINGS<br>21532 PARTRIDGE ST<br>TRABUCO CANYON,CA 92679-3484 US |  |

| LINE #        | QTY  | DESCRIPTION  | REMARKS | UNIT PRICE | TOTAL           |
|---------------|------|--|---------|------------|-----------------|
| 1             | 1.00 | LOCATABLE MINERALS / MINING CLAIMS-NEW,UNADJUD, ONE OR MORE AUTH NOS / NEW MINING CLAIM PROCESSING FEE<br><b>CASES: AMC452296/\$20.00</b>    |         | - n/a -    | 20.00           |
| 2             | 1.00 | LOCATABLE MINERALS / MINING CLAIMS-NEW,UNADJUD, ONE OR MORE AUTH NOS / NEW MINING CLAIMS LOCATION FEE<br><b>CASES: AMC452296/\$37.00</b>     |         | - n/a -    | 37.00           |
| 3             | 1.00 | LOCATABLE MINERALS / MINING CLAIMS-NEW,UNADJUD, ONE OR MORE AUTH NOS / NEW MINING CLAIMS MAINTENANCE FEE<br><b>CASES: AMC452296/\$155.00</b> |         | - n/a -    | 155.00          |
| <b>TOTAL:</b> |      |  |         |            | <b>\$212.00</b> |

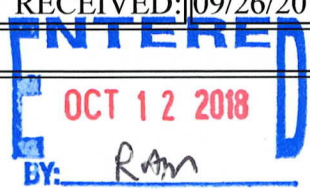
| PAYMENT INFORMATION |           |  |   |
|---------------------|-----------|--|---|
| 1                   | AMOUNT:   | 212.00   | POSTMARKED: N/A   |
|                     | TYPE:     | CHECK  | RECEIVED: 09/26/2018  |
|                     | CHECK NO: | 004520   |  |
|                     | NAME:     | GRE INC,<br>2091 E MURRAY HOLLADAY RD<br>STE 22E<br>SALT LAKE CITY UT 84117 US |   |

|         |
|---------|
| REMARKS |
|         |



**NOTICE!!**

**These documents have been scanned!**

**Do not place un-scanned documents beneath this notice!**

**Do not remove this notice from this file!**

GPO Jacket No. 560-102  
Print Order 61540  
Rise Business Services, LLC  
Job=AZ15 8/14/2019



Box Number= AZ15230



Claim Begin-End: AMC452296-AMC452296

**2 Correspondence**



AZ15230-13

AMC341087-AMC454410

**NO  
DOCUMENTS  
FOUND**

NO DOCUMENTS FOUND  
NO DOCUMENTS FOUND



**NOTICE!!**

**These documents have been scanned!**

**Do not place un-scanned documents beneath this notice!**

**Do not remove this notice from this file!**

GPO Jacket No. 560-102  
Print Order 61540  
Rise Business Services, LLC  
Job=AZ15 8/14/2019



Box Number= AZ15230



Claim Begin-End: AMC452296-AMC452296

**3 Transfers**



AZ15230-13

AMC341087-AMC454410

**NO  
DOCUMENTS  
FOUND**

NO DOCUMENTS FOUND  
NO DOCUMENTS FOUND



**NOTICE!!**

**These documents have been scanned!**

**Do not place un-scanned documents beneath this notice!**

**Do not remove this notice from this file!**

GPO Jacket No. 560-102  
Print Order 61540  
Rise Business Services, LLC  
Job=AZ15 8/14/2019



Box Number= AZ15230



Claim Begin-End: AMC452296-AMC452296

**4 Annual Filings**



AZ15230-13 AMC341087-AMC454410

**NO  
DOCUMENTS  
FOUND**

NO DOCUMENTS FOUND  
NO DOCUMENTS FOUND



**NOTICE!!**

**These documents have been scanned!**

**Do not place un-scanned documents beneath this notice!**

**Do not remove this notice from this file!**

GPO Jacket No. 560-102  
Print Order 61540  
Rise Business Services, LLC  
Job=AZ15 8/14/2019



Box Number= AZ15230



Claim Begin-End: AMC452296-AMC452296

**5 Miscellaneous**



AZ15230-13 AMC341087-AMC454410

9/18/2018

RECEIVED  
BLM AZ STATE OFFICE  
2018 SEP 21 P 1:52  
PHOENIX, ARIZONA

GRE, Inc.  
331 S. Rio Grande Street  
Suite #201  
SLC, UT 84101

Arizona BLM

Re: 1 Notice of Location

Dear Arizona BLM Cashier,

Please find enclosed one Notice of location (s) for filing. I understand there is a fee for recording this documents. Please find a check addressed to the BLM for these fees. Please send the recorded documents back to GRE, Inc.

Thank you for your time and efforts.

Sincerely,

GRE Accounting  
385-218-2138  
[accounting@goldrushexpeditions.com](mailto:accounting@goldrushexpeditions.com)  
[www.goldrushexpeditions.com](http://www.goldrushexpeditions.com)

AMC452296



**NOTICE!!**

**These documents have been scanned!**

**Do not place un-scanned documents beneath this notice!**

**Do not remove this notice from this file!**

GPO Jacket No. 560-102  
Print Order 61540  
Rise Business Services, LLC  
Job=AZ15 8/14/2019



Box Number= AZ15230



Claim Begin-End: AMC452296-AMC452296

**6 Location Notices-Amendments and Supporting Documents**



AZ15230-13 AMC341087-AMC454410

# MINING CLAIM STATUS REPORT

Data Entered: 10/12/18 RAm

MTP Checked By: 10/12/18 RAm  
GEO Checked By: 10/12/18 RAm

LEAD SERIAL NUMBER: AMC 452296 thru AMC \_\_\_\_\_

**NUMBER OF CLAIMS & TYPE:**

1 LODE  
\_\_\_\_ PLACER  
\_\_\_\_ ASSOCIATION PLACER  
\_\_\_\_ MILL SITE  
\_\_\_\_ TUNNEL SITE

**CHARGES:**

Processing Fee @ \$20 = \$ 20  
Location Fee @ \$37 = \$ 37  
Maintenance Fee @ \$155 = \$ 155  
Add'l Maint Fee for Assoc Placer = \$ \_\_\_\_\_  
**SUBTOTAL** \$ \_\_\_\_\_  
Other Fees \$ \_\_\_\_\_  
Other Fees \$ \_\_\_\_\_  
**TOTAL** \$ 212

TOTAL ACREAGE: \_\_\_\_\_ Per Claim  
(Placer Only)

NUMBER OF LOCATORS: \_\_\_\_\_

DOCUMENTS RECEIVED VIA: Over-the-Counter [ ] Mail [ X ] TIMELY FILED: Yes [ X ] No [ ]

LEGAL DESCRIPTION: T 14N R 3E SEC 9, 16  
T \_\_\_\_\_ R \_\_\_\_\_ SEC \_\_\_\_\_  
T \_\_\_\_\_ R \_\_\_\_\_ SEC \_\_\_\_\_  
T \_\_\_\_\_ R \_\_\_\_\_ SEC \_\_\_\_\_  
T \_\_\_\_\_ R \_\_\_\_\_ SEC \_\_\_\_\_

BLM [ ] FOREST SERVICE [ ] \_\_\_\_\_ SUBJ TO PL 359: Yes [ ] No [ ]  
WILDERNESS AREA [ ] \_\_\_\_\_

SPLIT ESTATE: N/A [ ] SX [ ] PX [ ] OTHER [ ] \_\_\_\_\_  
SRHA [ ] Was proper Notice filed if located on SHRA Land? Yes [ ] No [ ]

**RECONVEYED MINERALS ON BLM LAND REQUIRE OPENING ORDER FROM 1944 TO 1993:**

Open to Entry On \_\_\_\_\_ N/A [ ]

COMMENTS/STATUS: VOID [ ] PARTIALLY VOID [ ] PVT MINERALS [ ] WITHDRAWN LANDS [ ]  
OTHER [ ] \_\_\_\_\_

[ ] Claimant acknowledges that portions of the following claim(s) site(s) may be void or voidable.

Printed Name of Claimant \_\_\_\_\_ Signature of Claimant \_\_\_\_\_

\*\*\*\*\*FINAL ADJUDICATION\*\*\*\*\*

DATE \_\_\_\_\_ INITIALS \_\_\_\_\_

AMC 452296



**LOCATION NOTICE FOR LODE MINING CLAIM**

NOTICE IS HEREBY GIVEN that the Golden Idol  
lode mining claim has been located by Marc Jennings whose current  
mailing address is 21532 Partridge Street, Trabuco Canyon, CA 92679.  
The general course of this claim is south to north and it is  
situated in Yavapai County, Arizona. This claim is 1500 feet in length  
and 600 feet in width.

The Golden Idol Lode Mining Claim is located pursuant to 43 C.F.R. 3832.12 (b), and described  
by metes and bounds, including a description of the tie to an official survey monument as follows:  
Beginning at northeast corner #1, thence 1500 feet south at 180° to southeast corner #2, thence 600 feet  
west at 270° to southwest corner #3, thence 1500 feet north at 0°, to northwest corner #4, thence 600 feet  
east at 90° back to northeast corner #1, place of beginning.

Tie Point: Beginning at T 14N R 3E survey monument for corner of sections 14, 15, 22, 23 thence  
north 46° 3 minutes 2 seconds west a distance of 9,509 feet to claim corner #1.

The location monument on which this notice is posted is situated within Section 9, Township 14N,  
Range 3E, Gila Salt River Base and Meridian, Arizona and this claim encompasses portions of the  
following quarter section (s), section (s), Township (s) and Range (s) SE ¼ of Section 9 and the NE ¼  
OF SECTION 16 T14N R3E

Gila and Salt River Meridian, Arizona.

This Notice of Location has been written to capture mineral rights within its boundaries, only on open and  
locatable ground. In the case that some or parts of the claim boundaries overlap private or patented land it is  
understood that no rights or ownership is implied or assumed in relation to that portion of the claim. In the case  
that any part of this claim boundary may overlap another, pre-existing claim, it is understood that no rights or  
ownership is implied or assumed in relation to that portion of the claim. Any overlap or overstaking that has  
occurred is solely due to standard sizing of claims and there is no claim or ownership implied or assumed.

DATED AND POSTED on the ground this 2nd day of September, 2018.

LOCATOR (s) \_\_\_\_\_  
Marc Jennings

Form MCF100

BLM  
Date  
Stamp

RECEIVED  
BLM AZ STATE OFFICE  
2018 SEP 21 P 1:52  
PHOENIX, ARIZONA

AMC452296

MINING CLAIM MAP

Lode (x) Placer ( )  
Millsite ( )

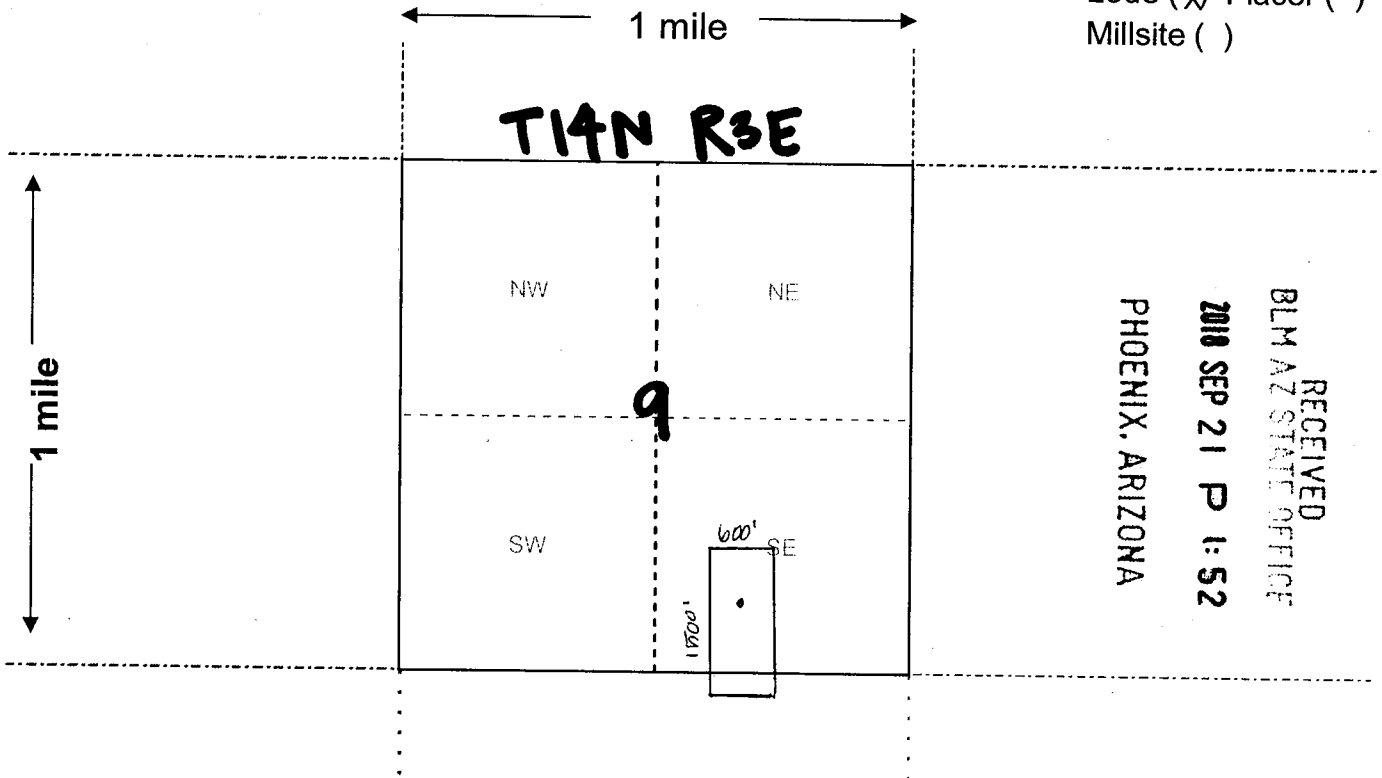

RECEIVED  
BLM AZ STATE OFFICE  
2010 SEP 21 P 1:52  
PHOENIX, ARIZONA

Scale: 1" = 2000 feet



1. The above map depicts the Golden Idol mining claim, which is located in Section (s) 9 & 16, Township 14 N, Range 3 E, Gila and Salt River Base and Meridian, Yavapai County, Arizona. Total claim acreage is 20.66

2. The type of corner and location monuments used are as follows: 2x2 wooden stakes with flagging

3. The bearings and distances in degrees and feet between claim corners and to a public land survey monument are as depicted on the map.

4. If the claim is a placer or millsite claim with exterior limits conforming to legal subdivisions of the public survey, provide a legal description of the claim \_\_\_\_\_

Form MCF100a  
Revised July 2014

This form is available from the **Arizona Geology Survey** and may be reproduced.

ANC 452296



TOWNSHIP 14 NORTH RANGE 3 EAST OF THE GILA AND SALT RIVER MERIDIAN, ARIZONA

YAVAPAI COUNTY  
MASSATAMPA FIELD OFFICE

STATUS OF PUBLIC DOMAIN  
LAND AND MINERAL TITLES

T 15N  
R 2E  
T 14N

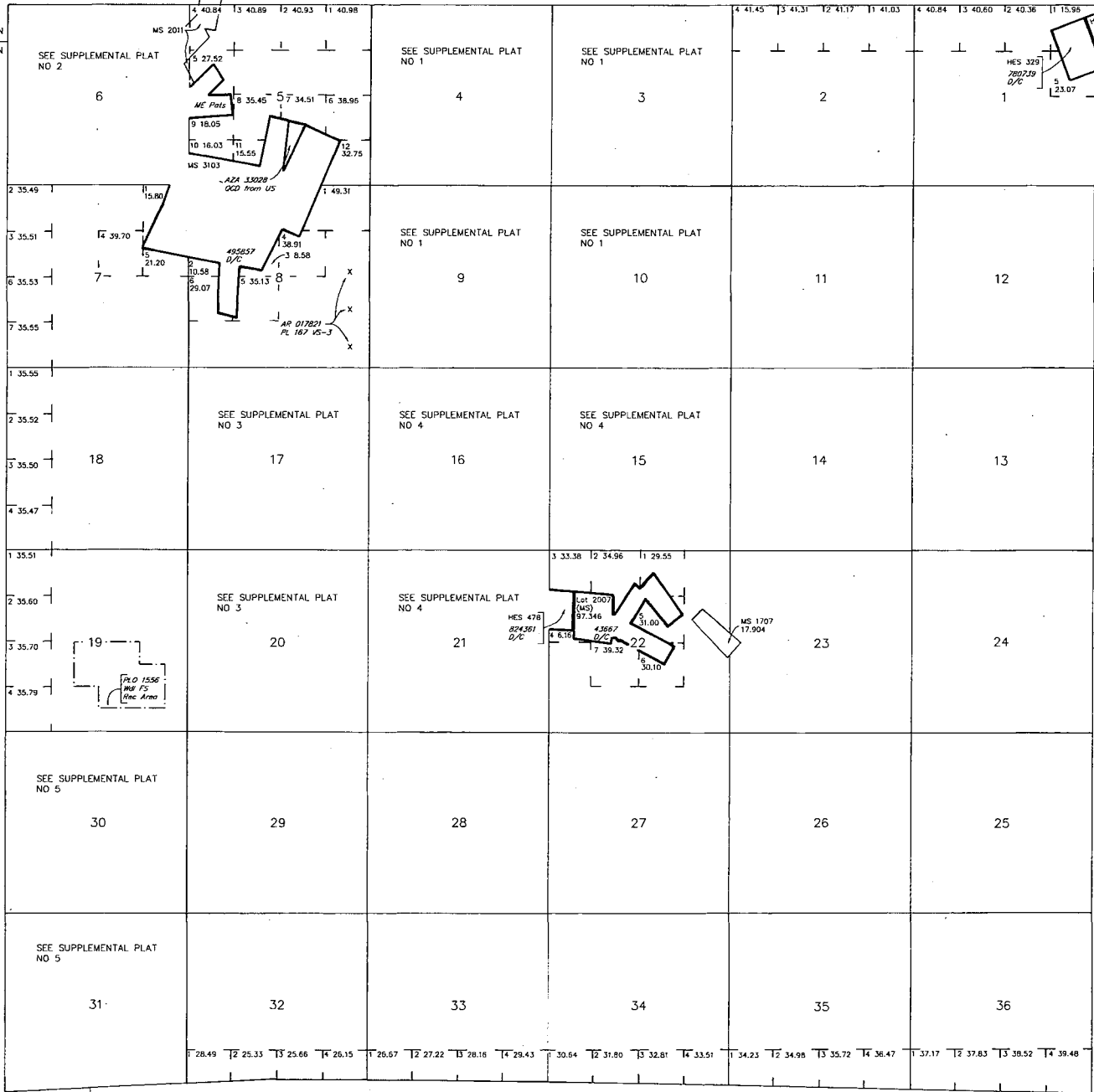

MS 329  
AZA 23480  
MS Record  
MS No

| RESURVEY TRACT NO | ORIGINAL SURVEY |   |     |
|-------------------|-----------------|---|-----|
|                   | T               | R | SEC |
|                   |                 |   |     |
|                   |                 |   |     |
|                   |                 |   |     |
|                   |                 |   |     |
|                   |                 |   |     |
|                   |                 |   |     |
|                   |                 |   |     |
|                   |                 |   |     |
|                   |                 |   |     |
|                   |                 |   |     |
|                   |                 |   |     |

FOR ORDERS AFFECTING DISPOSAL OR USE OF UNIDENTIFIED LANDS WITHDRAWN FOR CLASSIFICATION, MINERALS, WATER AND/OR OTHER PUBLIC PURPOSES, REFER TO INDEX OF MISCELLANEOUS DOCUMENTS.

All Tr included in Wdl Prescott NF ED 908 7/2/1908

- MDS 81 NE
- 82 NW
- 83 SW
- 84 SE

All Tr included in Determination Area PL 167 AR 017821 4/10/1958

Lot 34°32'38"N  
Long 111°58'45"W

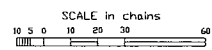

WARNING STATEMENT  
This plat is the Bureau's Record of Title, and should be used only as a graphic display of the township survey data. Records herein do not reflect title changes which may have been effected by future movements of rivers or other bodies of water. Refer to the coastal surveys for official survey information.

| CURRENT TO | DSB | GSR Mer         |
|------------|-----|-----------------|
| 2-24-2009  | PV  | T 14 N<br>R 3 E |

DEPARTMENT OF THE INTERIOR  
BUREAU OF LAND MANAGEMENT  
Case Recordation

Geographic Report with Land

Disposition is equal to **AUTHORIZED , CANCELLED , EXPIRED , PENDING , REJECTED , RELINQUISHED ,  
WITHDRAWN**  
**and** Meridian Township Range Section is equal to **14 0140N 0030E 009 , 016**  
**and** Admin State is equal to **AZ**







Date and Time Run:  
10/12/2018 10:39:36 AM

Page 1 of @{numberOfPages}

DEPARTMENT OF THE INTERIOR  
BUREAU OF LAND MANAGEMENT

Case Recordation

Geographic Report with Land

| Survey Number | CASE WHEN Pending Action Flag = 'Y' THEN 'Y' ELSE NULL END | Range | Township | Meridian Code | Geo State | Admin State | Case Suppression Flag | Survey Suffix | Suppression Flag | Disposition | Admin Agency Code | Admin Agency | Survey Type | Casetype Code | Section | Total Case Acres - Attribute | Aliquot Part | Serial Number Full | Serial Number | Total Case Acres (Full Case) |
|---------------|--|-------|----------|---------------|-----------|-------------|-----------------------|---------------|------------------|-------------|-------------------|--------------|-------------|---------------|---------|------------------------------|--------------|--------------------|---------------|------------------------------|
| 3001          |  | 0030E | 0140N    | 14            | AZ        | AZ          | N                     | 1             | N                | AUTHORIZED  | 10030900          | PRESCOTT NF  | MS          | 220200        | 009     | 3,447.674                    |              | AZA 022786PT       | AZA 022786PT  | 0.000                        |
| 940           | Y  | 0030E | 0140N    | 14            | AZ        | AZ          | N                     |               | N                | PENDING     | 10030900          | PRESCOTT NF  | MS          | 220200        | 009     | 1,547.630                    |              | AZA 036213PT       | AZA 036213PT  | 0.000                        |
|               |  | 0030E | 0140N    | 14            | AZ        | AZ          | N                     |               | N                | PENDING     | 10030900          | PRESCOTT NF  | FF          | 220200        | 009     | 1,547.630                    | MS940;       | AZA 037496PT       | AZA 037496PT  | 0.000                        |

NO WARRANTY IS MADE BY BLM  
FOR USE OF THE DATA FOR  
PURPOSES NOT INTENDED BY BLM